

INTERNATIONAL SKILL ENHANCEMENT TRAINING (iSET) 2019

CLASS 4

- Max Marks 100
- All questions are compulsory.
- Each question carries 2 marks.

Name: _____

Reg No.: _____

1. Choose the correct word. The teacher is sitting _____ his desk.
 - a. in
 - b. at
 - c. on
 - d. under

2. Saurabh travelled from his Home to the Library. He took two routes.
 1st route: Home → Hospital → Mall → Library
 2nd route: Home → Park → School → Library
 Which route is the longest and what is the distance?
 - a. 1st route, 12 km
 - b. 1st route, 43 km
 - c. 2nd route, 12 km
 - d. 2nd route, 31 km

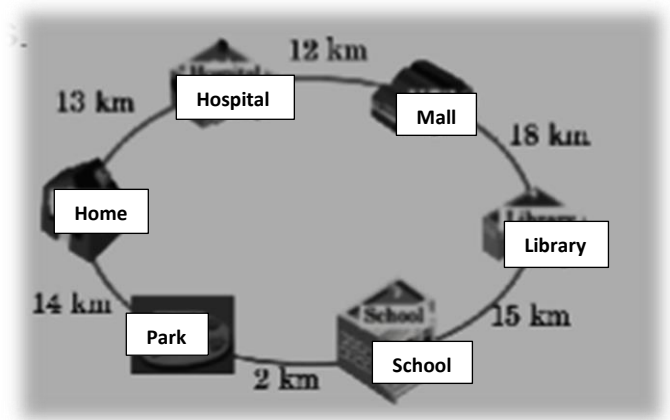

3. There are 3 stars on a flag. There are 7 such flags. How many stars are there altogether?
 - a. 20
 - b. 21
 - c. 28
 - d. 27
4. When arranged in order from the smallest to the biggest, which number will be at last position in the sequence?
 21, 12, 79, 63, 36, 47
 - a. 79
 - b. 36
 - c. 47
 - d. 12
5. In which of these words 'H' is silent?
 - a. Hare
 - b. Hour
 - c. Half
 - d. Whole

6. Which of the following is the correct order of planets from the nearest to Sun to the farthest?
- Mars, Earth, Venus, Mercury
 - Mercury, Venus, Earth, Mars
 - Mercury, Mars, Earth, Venus
 - Venus, Mars, Earth, Mercury

7. Study the given family tree carefully.
How many nephews does 'X' have?

- Three
- Four
- One
- None

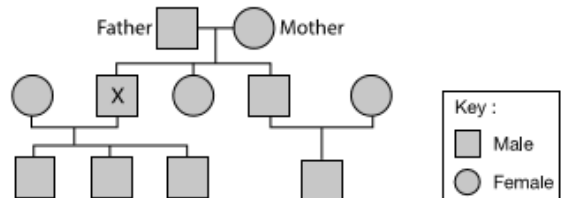

8. There are thirty tables and thirty _____ in my classroom.

- chair
- chairs
- a chair
- chaires

9. The product of a number and 6 is 240. The number is _____.

- 40
- 80
- 144
- 1440

10. Identify the name of the machine shown in the picture.

- Windmill
- Solar Panel
- Elevator
- Radar



11. India lies in which continent?

- Africa
- Europe
- Asia
- Australia

12. Animal called the ship of the desert _____

- Chameleon
- Lizard
- Snake
- Camel

13. What shape will come next?

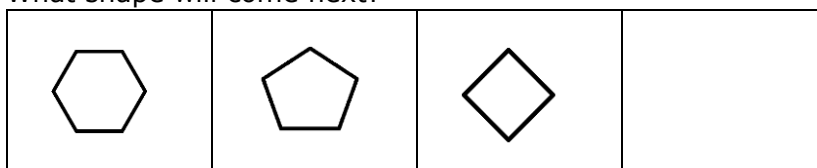

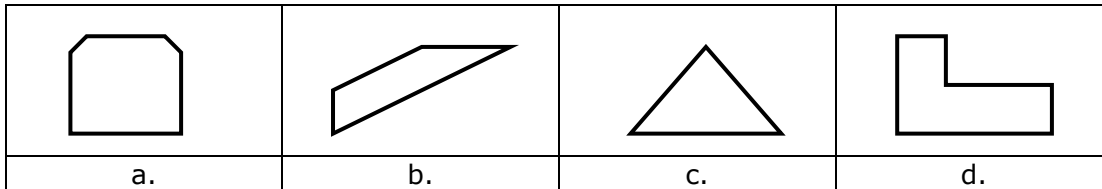

14. Look at this series: 7, 10, 8, 11, 9, 12. What number should come next?

- a. 7
- b. 10
- c. 12
- d. 13

15. _____ is a vehicle for travelling in outer space.

- a. Car
- b. Aeroplane
- c. Space craft
- d. Bus

16. Select the INCORRECT Match:

	State	Capital
a.	Bihar	Patna
b.	Kerala	Thiruvananthapuram
c.	Punjab	Chandigarh
d.	West Bengal	Bengal

17. _____ is known as the 'Big B' of the Indian film industry.

- a. A.R. Rahman
- b. Abhishek Bachchan
- c. Amitabh Bachchan
- d. Salman Khan



18. Identify the signal used by umpire during cricket match.

- a. Wide ball
- b. Sixer
- c. Four
- d. No ball

19. How long does the Earth take to make one complete revolution around the Sun?

- a. 24 hours
- b. 28 hours
- c. 240 days
- d. 365 days

20. Namita drew a figure having all equal sides. Which could be the figure she drew?

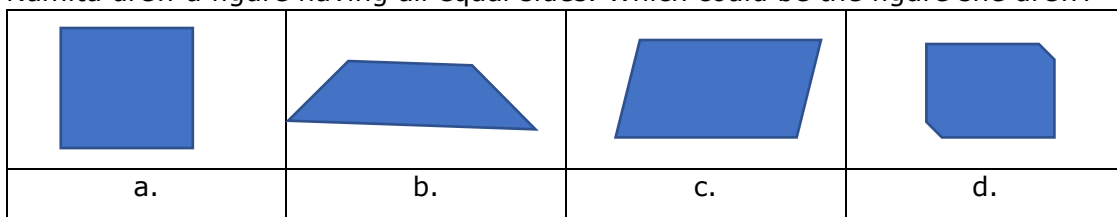

21. What is the next number in the pattern below? 125, 150, 175, 200, ...?

- a. 205
- b. 215

- c. 225
- d. 250

22. Internet can be used for _____.

- a. Checking exam results
- b. Chatting
- c. E-mailing
- d. All of these

23. Mohit went for swimming at 2:30 p.m. and returned home 3 and half hours later. The time he came back home is _____.

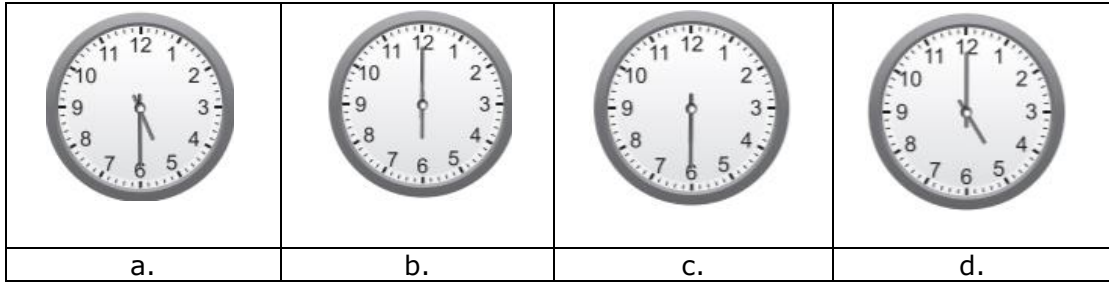

24. There are 3 rows of strawberry plants. Each row has 6 plants. How many strawberry plants are there in all?

- a. 9
- b. 18
- c. 22
- d. 24

25. Ram, Rahul and Rohit shared a bag of marbles. The bag contained 272 marbles. How many marbles were left over after the friends shared them equally?

- a. 90
- b. 91
- c. 6
- d. 2

26. There were 3856 trees in a forest. In another forest, there were 4795 trees. How many more trees were there in the second forest?

- a. 930
- b. 939
- c. 1689
- d. 1600

27. Following the graph of favourite flavours of ice-creams in children in a colony. Answer questions 28 to 30 based on this graph.

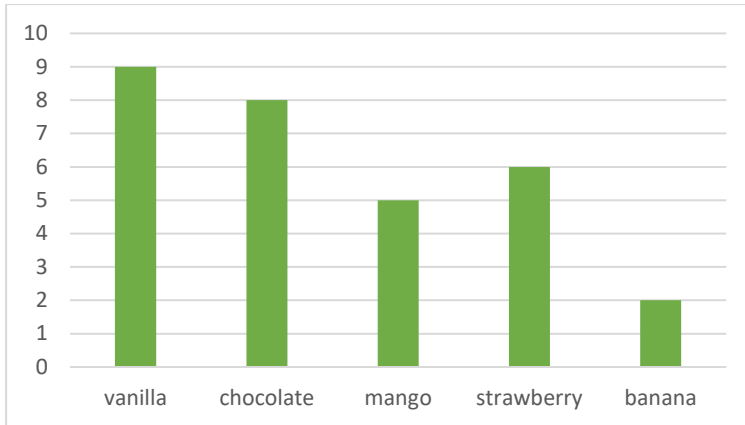

28. Which are the two least favourite flavours?

- Banana and mango
- Mango and strawberry
- Banana and strawberry
- Vanilla and chocolate

29. How many children like banana, mango and strawberry flavours altogether?

- 15
- 12
- 14
- 13

30. What is the difference between the number of students who like chocolate flavour ice cream and the ones who like banana flavour?

- 5
- 7
- 6
- 2

Match the following cities/ states to their nicknames:

	Name of the city/ State	Nickname
31.	Jaipur	City of pearls
32.	Kochi	Orange City
33.	Bangalore	Pink city
34.	Hyderabad	Queen of Arabian sea
35.	Nagpur	Silicon Valley of India

36. Who is the current Vice-President of India?

- Hamid Ansari
- Venkaiah Naidu
- Shankar Dayal Sharma
- K R Narayanan

37. Which is the campaign that aims to keep the country clean?

- Each one, teach one
- Sarva Shiksha Abhiyan

- c. Swachch Bharat
- d. Make in India

38. _____ invented television.

- a. Alexander Fleming
- b. Albert Einstein
- c. Thomas Edison
- d. John Baird
- e.

39. Gir forest in Gujrat is famous for _____.

- a. Giraffes
- b. Wild buffaloes
- c. Lions
- d. Pandas

40. The Roman numeral for 15 is _____.

- a. XV
- b. XXVI
- c. VVV
- d. XIV

For questions 41 and 42, State whether true or false:

41. One foot is equal to 12 inches.

42. A doctor who takes care of our teeth is called a cardiologist.

43. Small and bushy plants are called shrubs.

Read the following passage and answer the questions 44 to 48:

Seagulls live on the beach. They eat small fish, bread, and seaweed. Seagulls run quickly on the sand and fly quickly in the sky. Seagulls will run or fly away if you try to catch them. There are many seagulls on the beach.

Crabs also live on the beach. They eat shrimp, ocean plants, and small fish. Crabs crawl quickly on the sand and in the ocean. Crabs will crawl away if you try to catch them. There are many crabs on the beach, but it is not always easy to see them.

Starfish live on the beach, too. They eat clams, oysters, and small fish. Starfish move slowly on the sand and in the ocean. Starfish will not move away if you try to catch them. There are few starfish on the beach.

44. Seagulls, crabs, and starfish all eat

- a. clams
- b. bread
- c. fish
- d. plants

45. Which animal does not move quickly?

- a. starfish
- b. seagulls
- c. crabs
- d. octopus

46. Based on information in the passage, which sentence is false?
- Starfish are hard to catch.
 - Crabs eat shrimp and ocean plants.
 - Seagulls move quickly on the sand and in the air.
 - Crabs live on the beach.
47. According to the passage, seagulls
- live on the beach
 - move quickly in the ocean
 - eat bread only
- I only
 - I, II, and III
 - I and II only
 - I and III only
48. Based on information in the passage, which animal would you be most likely to see at the beach?
- crabs
 - seagulls
 - starfish
 - blue whale

Answer the questions 49 and 50 based on the following situation:

The students of class 4 are having a party. The teacher ordered 12 pizzas. Each pizza is divided into 6 pieces and each student gets 3 pieces.

49. How many students are there?
- 39
 - 26
 - 25
 - 24
50. If each pizza was divided into 4 pieces, how many pieces will each student get?
- 1
 - 3
 - 2
 - 4